

1 2 3 4 5 6 7 8 9

A
B
C
D
E
F
G

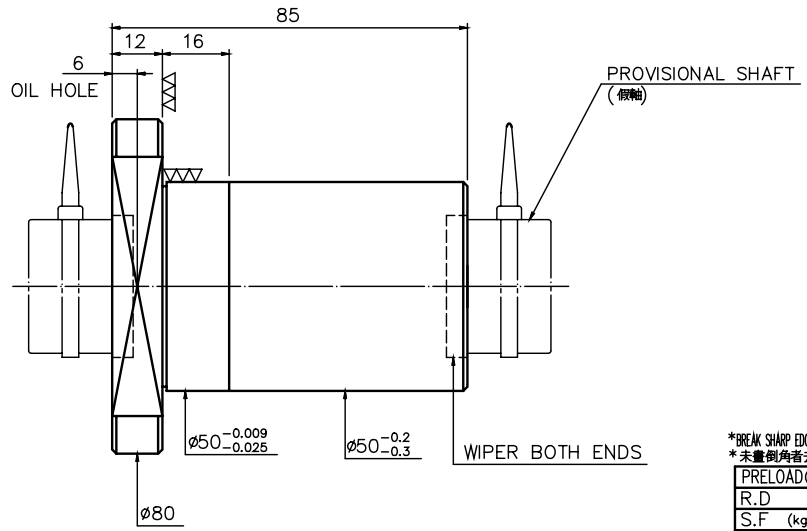
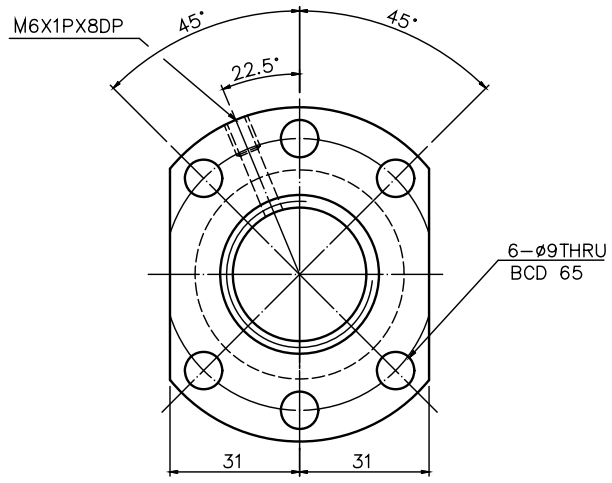

*BREAK SHARP EDGE UNLESS OTHER SPECIFIED
*未量倒角者去毛邊

PRELOAD (kgf)	_____
R.D	_____
S.F (kgf)	_____
DRAG TORQUE (kg-cm)	_____
LUBRICATION	OIL
DIRECTION OF TURN	RIGHT
PC DIA.	34.26
BALL DIA.	6.35
BALL TRACK FORM	GOTHIC
BACKLASH	_____
CIRCUIT	4
LEAD ANGLE	5.31°
DYNAMIC (kgf)	_____
STATIC (kgf)	_____
LEAD	10

SPEC: R32-10T4-FSI

CUSTOMER DRAWING NO.	_____
MC TYPE	_____
AXIAL TYPE	_____

THREAD LENGTH	_____
T: e300:	_____
E: e:	_____

UNCHAMFERED USE	<input type="checkbox"/>
ROUGH W/GRIND	<input type="checkbox"/>
GRD	<input type="checkbox"/>
SCALE	1: X
UNC TOL DIMEN mm	<input type="checkbox"/> CO.5 <input type="checkbox"/> MC1 <input type="checkbox"/> C
UP	6 30 120 300 600 1200 OVER
TP	6 30 120 300 600 1200 2400 2400
±0.1	±0.2 ±0.3 ±0.4 ±0.5 ±0.8 ±1.0 ±1.5
THREAD BALL TRACK	HRC 58 ~ 62
THREAD END	ALLONS ABOVE LENGTH OUT OF HARDNESS TOLERANCE

CUSTR	HIWIN STD	DATE	01.28.99
TITLE	BALL SCREW	DWG	张瑞麟
MATERIAL	NT: SNCM220	CHK	_____
DWG NO.	A10B4EAI	APPD	_____
PROCESS NO.	G		

DATE	MODIFICATION	APPROVED

* PLEASE IGNORE CHINESE CHARACTERS WHICH ARE FOR OUR REFERENCE ONLY.

HIWIN® BALLSCREWS